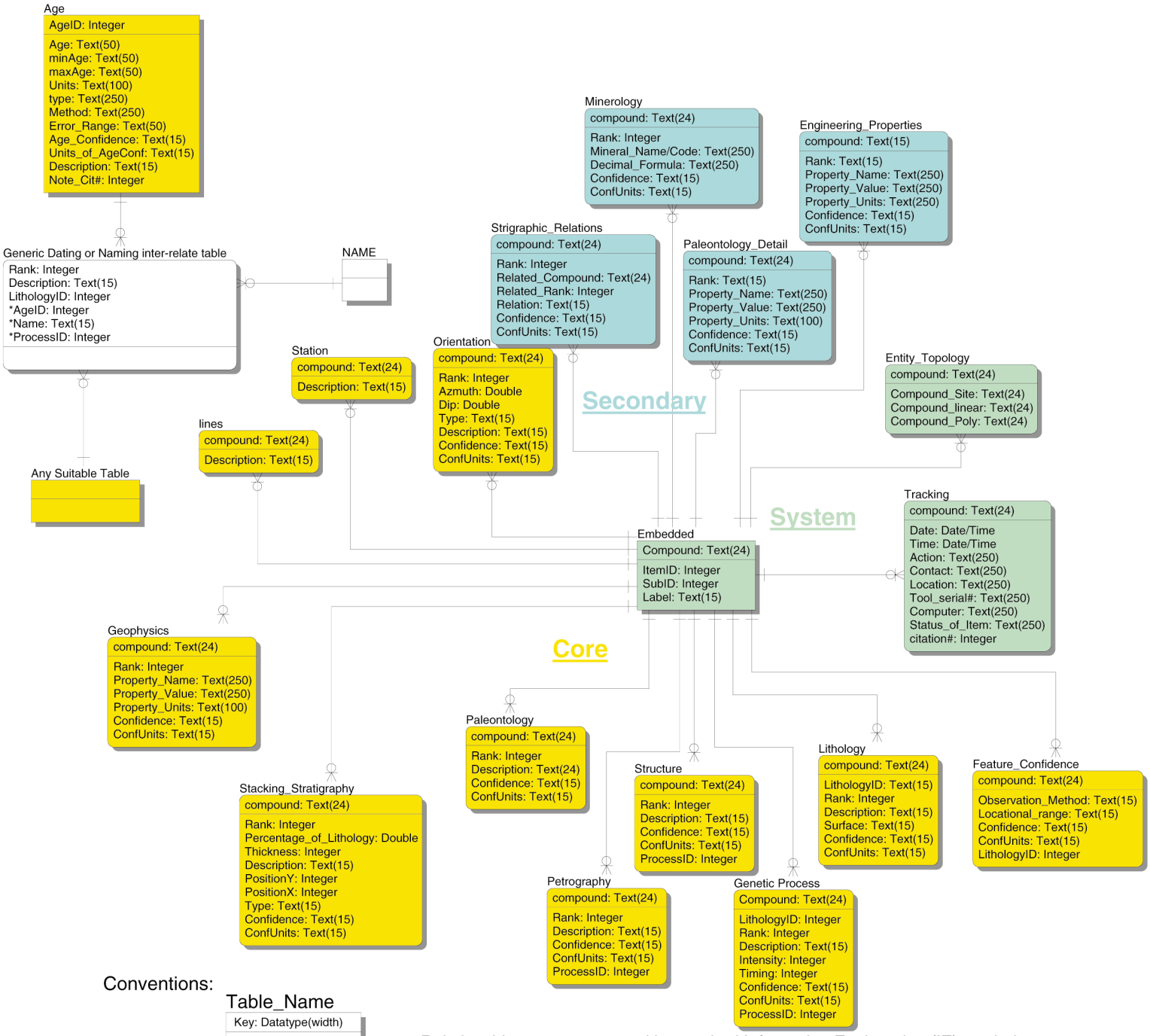

Errata: (1) The table Geophysics should be in the Secondary Subarea, not in the Core Subarea.

(2) The Table Strigraphic_Relations should be Stratigraphic_Relations.

Figure 1. Database table relations for Primary Geologic Information. The diagram displays only generalized relational structure and not all possible relations.